

ABELL
SURVEYING & MAPPING
1140 SEQUOIA STREET • DELAVAN, WISCONSIN 53115
262-728-6737

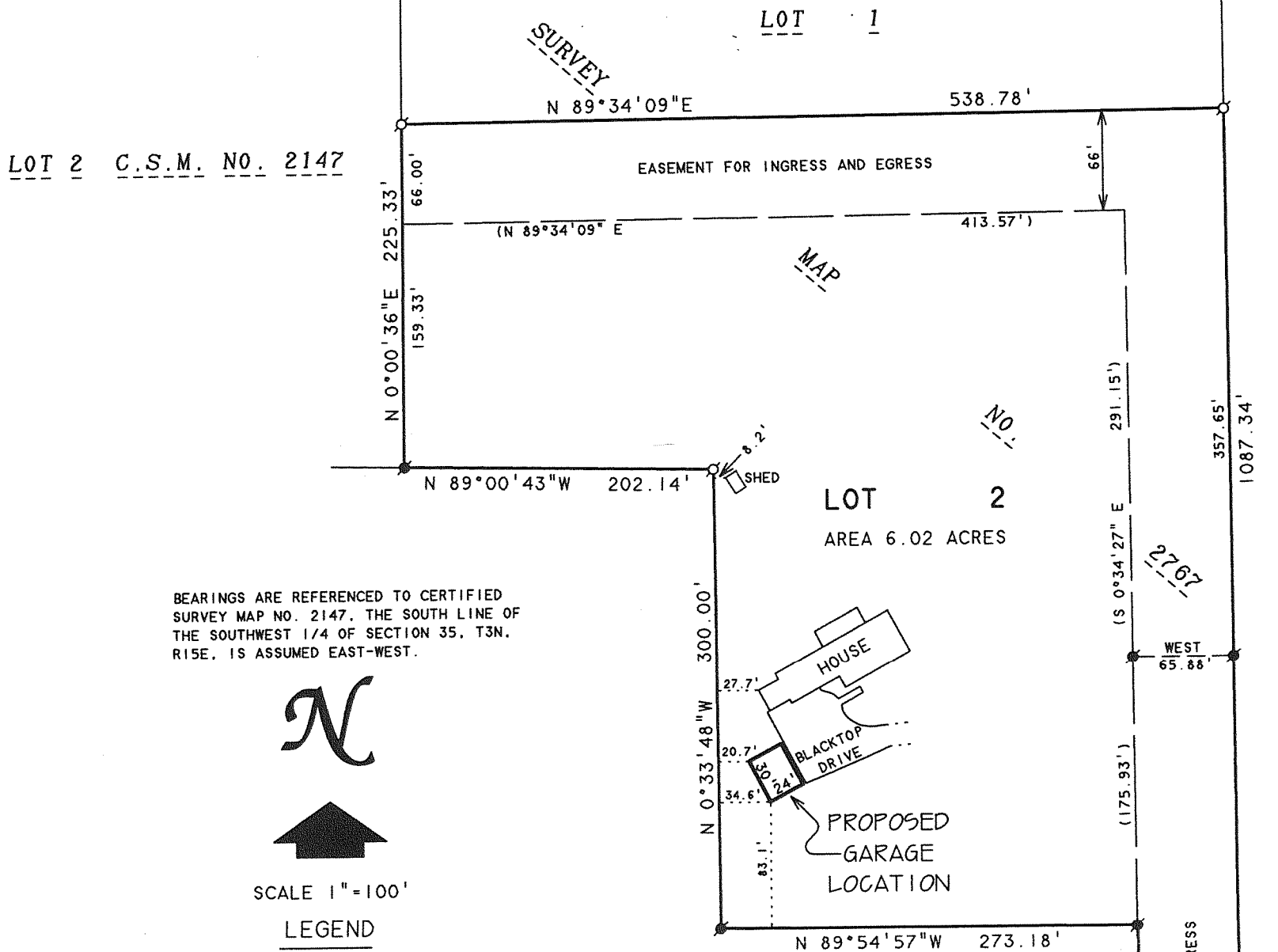

BEARINGS ARE REFERENCED TO CERTIFIED
SURVEY MAP NO. 2147, THE SOUTH LINE OF
THE SOUTHWEST 1/4 OF SECTION 35, T3N.
RISE, IS ASSUMED EAST-WEST.



SCALE 1"=100'

LEGEND

- -WALWORTH COUNTY CONCRETE MONUMENT
WITH BRASS CAP FOUND
- -IRON ROD FOUND
- -IRON PIPE FOUND
- () -RECORDED AS

NOTE: THIS PLAT WAS PREPARED TO OBTAIN
A ZONING/BUILDING PERMIT FOR THE
PROPOSED GARAGE ONLY.

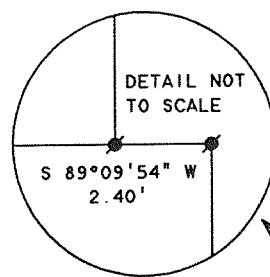

PLAT OF SURVEY OF

LOT 2, CERTIFIED SURVEY MAP NO. 2767, LOCATED IN THE
SOUTHEAST 1/4 AND IN THE NORTHEAST 1/4 OF THE
SOUTHWEST 1/4 OF SECTION 35, T3N, RISE, WALWORTH
COUNTY, WISCONSIN.

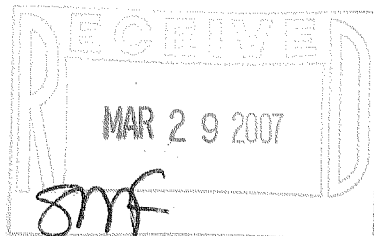

C.S.M. 589

R & D
TOWNLINE

WEST 66.05'

ROAD

I, DAVID F. ABELL, DO HEREBY CERTIFY THAT I HAVE SURVEYED THE PROPERTY HEREON
DESCRIBED ACCORDING TO THE OFFICIAL RECORDS AND THAT THE PLAT HEREON IS A
CORRECT REPRESENTATION OF THE PROPERTY LINES TO THE BEST OF MY KNOWLEDGE AND
BELIEF.

David F. Abell

DAVID F. ABELL
WISCONSIN REGISTERED LAND SURVEYOR, S-1596

October 17, 2006

DATE JOB NUMBER - 06096
NOTE: THIS IS NOT A CERTIFIED COPY UNLESS SEALED.

ORDERED BY: STEVE ANDERSON
W7908 R & D TOWNLINE ROAD
DELAVAN, WI 53115

CA2767-2

315-1014